

LETALIŠČE / AIRPORT

BOVEC-TOLMIN (LJB0)

NASLOV / ADDRESS

POSOŠKI KLUB TOLMIN - LETALIŠČE BOVEC p.p. 15; 5230 BOVEC, SLOVENIJA
 LETALSKI CENTER BOVEC d.o.o. Brdo 27; 5230 BOVEC, SLOVENIJA

INFO

tel: 065-196-145, (+ +65-196-145), 065-86-123, (+ +65-86-123)
 fax: 065-196-145, (+ +65-196-145), 065-86-064, (+ +65-86-064)



SLOVENSKA LETALIŠČA



PODATKI SO INFORMATIVNI IN NEURADNI
 DATA IS INFORMATIVE AND UNOFFICIAL

Letališče je namenjeno za športna in turistična letala (skupne mase 3000 kg). Letala iz tujine morajo najprej pristati na enem od mednarodnih letališč in po carinjenju z najavo in dovoljenjem nadaljujejo let proti BOVCU.

AD permitted for sport and turist ACFT only (weight up to 3000 kg). Pilots flying to BOVEC are obliged to land first at an international AD for customs and permission before they continue the flight to BOVEC.

MERILO - SCALE 1 : 250 000

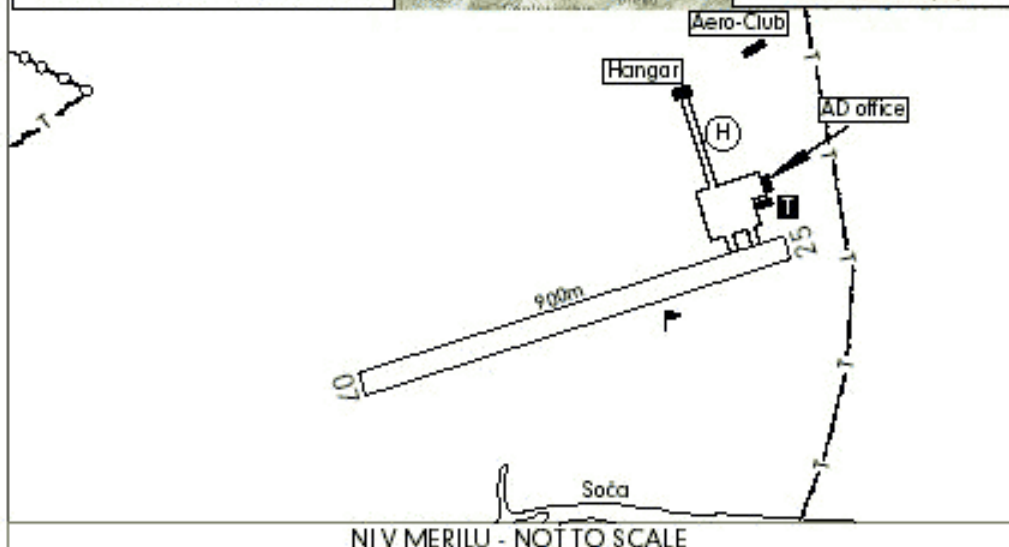
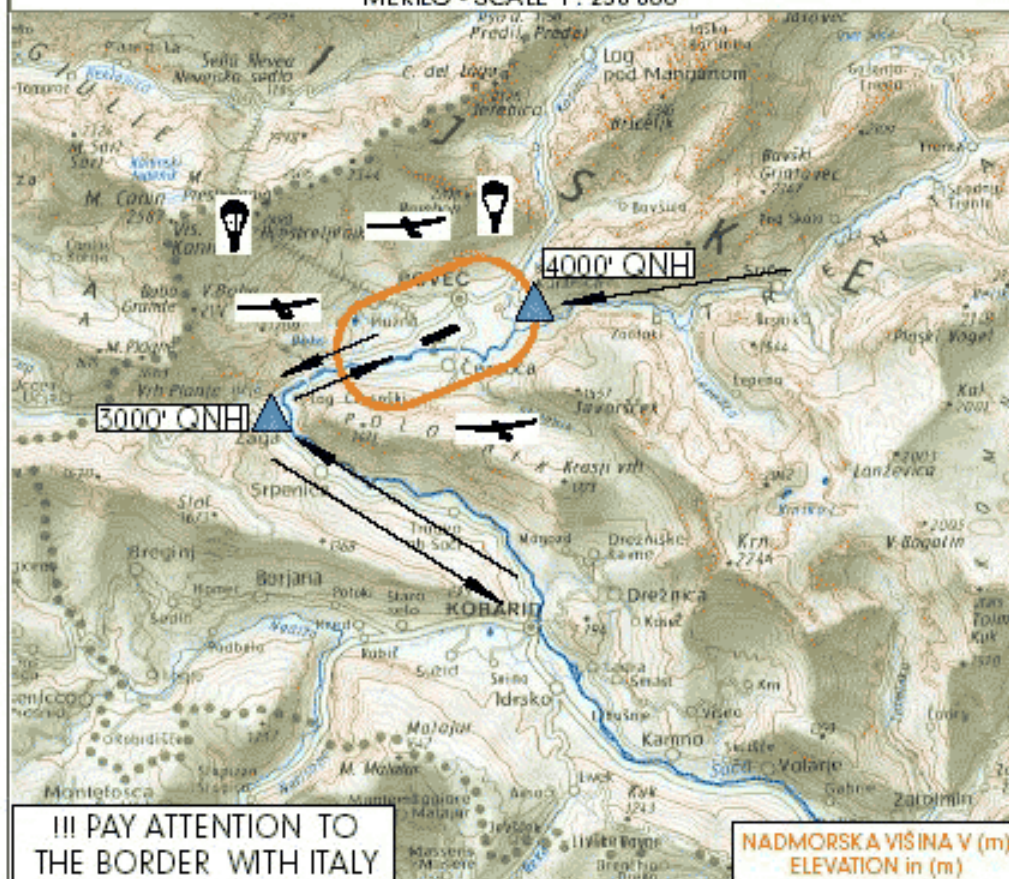

POZICIJA
POSITION 46° 19' 54.71" N
013° 33' 12.33" E

VPS
RWY 071°-251°

MERE VPS
DIMENSION 900 X 40 m

*TODA 900 m

*LDA 900 m

POVRŠINA
SURFACE Trava
Grass

NADM. VIŠINA
ELEVATION 434 m
1424 ft

FREKVENCA
FREQUENCY (AFIS) 123,500 MHz

NAJAVA
REGISTRATION FIO LJB
00386 (0) 420
61 609

METEO LJB
00386 (0) 420
61 619

LUČI
LIGHTS -

TOČKE JAVLJANJA
REPORTING POINTS

KALKORITNICA 46° 20' 18" N
13° 35' 00" E Vas
KALKORITNICA
Village

ZAGA 46° 18' 05" N
13° 29' 15" E Vas
Zaga
Village

ŠOLSKI KROG - AERODROME TRAFFIC CIRCUIT

PODATKI SO INFORMATIVNI IN NEURADNI
DATA IS INFORMATIVE AND UNOFFICIAL

MERILO - SCALE 1 : 50 000

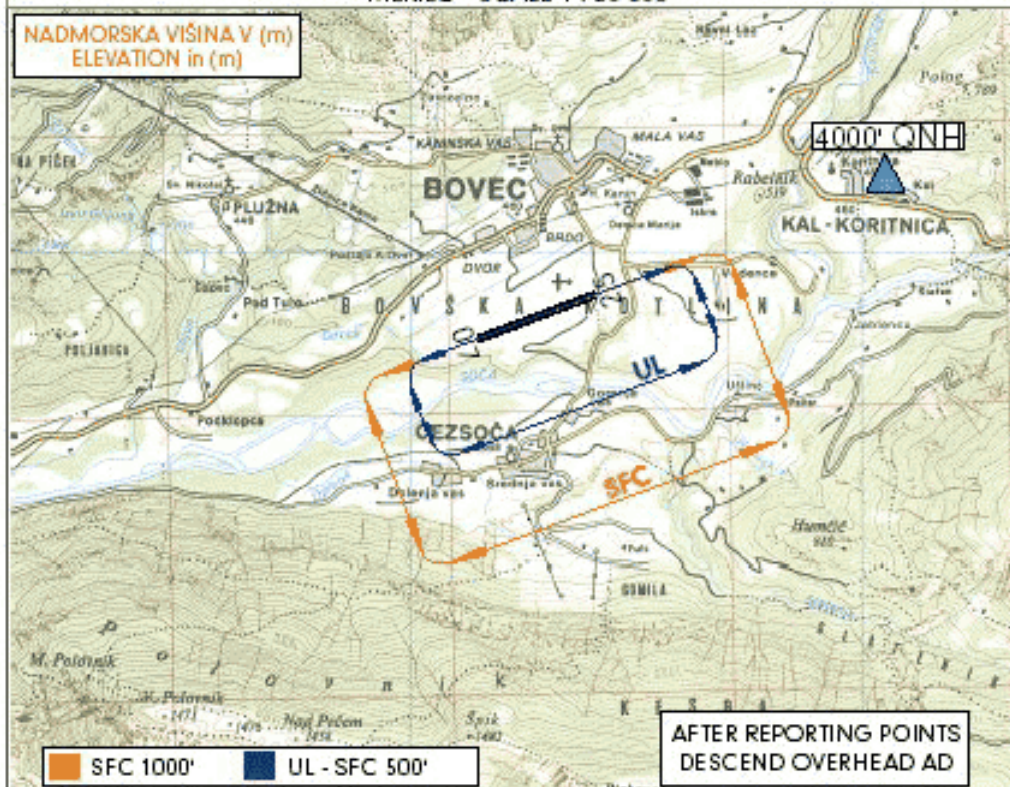

OVIRE:

-V dolini r.Koritnice in r.Lepene bodite pozorni na gozdarske žičnice, ki so speljane s hribov v dolino na višini 400-600m (AGL)
-Enako velja za dolino Trente.

OBSTACLES:

-In the valley of the r.Koritnica and r. Lepena, pay attention to the forestry telpherways installed from the mountains to the valley (400-600 m AGL)
-The same situations is in the TRENTA valley.

POZOR:

-50 m pred pragom 25 se nahaja rob višine 1 m.
-Letenje nad Bovcem ni dovoljeno.

ATTENTION:

-50 M before THR 25 is obstacle 1m high.
-Flying overhead BOVEC City is prohibitey.

GORIVO FUEL	100 LL	MAZIVO OIL	AEROSHELL W 100
----------------	--------	---------------	-----------------

SERVIS
Servisa ni! Za manjša popravila kličite na tel. 065-86-310

SERVICE
No service! For small repairs call bj telephone (+ + 65-86-310)

HOTELI
BOVEC(1km), KOBARID(21 km),TOLMIN(35KM). Zasebne sobe, gostišča in Kamp v bližini letališča
HOTELS
BOVEC(1km), KOBARID(21 km),TOLMIN(35KM). Tourist rooms, Inn's and camps near airfield.

DELOVNI ČAS
01.JUNIJ - 31.AVGUST od 09.00 -19.00 LT
HOURS
01.JUNE - 31.AVG. 09.00 -19.00 LT

BELEŽKE: Po šolskem krogu bodite pozorni na bližino planin.
NOTICE: Pay attention to the mountains near the AD traffic circuit.